

NOTES:

- HANDRAIL TO BE PLACED ON LEFT HAND SIDE WHEN FACING DIRECTION OF TRAVEL.
- 2x ROWS OF 0.4m x 0.4m TACTILE GROUND SURFACE INDICATORS WITH A 30% MINIMUM LUMINANCE CONTRAST BETWEEN THE COLOUR OF THE TGSIs AND THE COLOUR OF THE PATH AS STATED IN AS 1428.4-1992 CLAUSE 6.1.
- CONTRACTOR TO ENSURE THAT THE RAMP MATCHES THE DIRECTION OF THE PEDESTRIAN ROAD CROSSING.
- EDGE OF RAMP SHALL BE FLUSH WITH ROAD PAVEMENT (ASPHALT OR SEAL). ACROSS THE DIRECTION OF PEDESTRIAN TRAFFIC TO PROVIDE A NON-SLIP SURFACE.
- ALL VERGE AREAS SURROUNDING RAMP (EG FOOTPATH, PAVING, GRASS) TO BE REINSTATED TO NEW LEVELS FLUSH WITH RAMP EDGES.
- WINGS TO APRON TO BE A MAX SLOPE OF 1 IN 10. IF 1 IN 10 SLOPE NOT POSSIBLE DUE TO OBSTRUCTION, SLOPE CAN BE INCREASED WITH THE APPROVAL OF COUNCIL.
- KERB RAMPS SHALL BE MADE OF CONCRETE POURED IN-SITU.

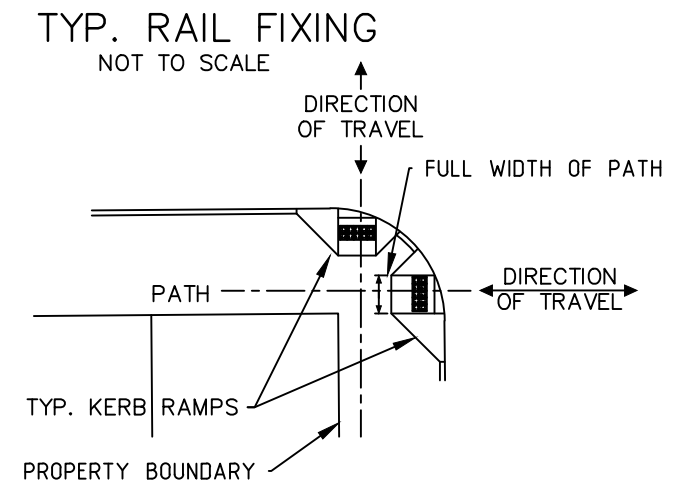

No.	Revision	Chk'd	App'd	Date
C	DRAWING REVISED AND UPDATED TO SATISFY CURRENT AUSTRALIAN AND MAIN ROADS WA STANDARDS	T.C.	S.L.	15/04/11
B	TYPE A RAMP DETAILS ADDED	T.S.	S.C.	05/08/08
A	SLOPE ON RAMP & LOCATIONS	S.C.	S.L.	30/05/08

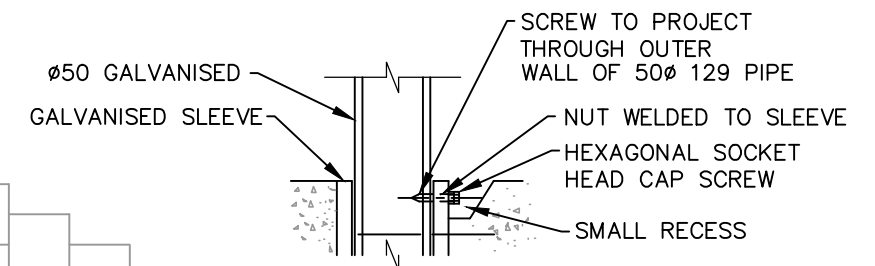
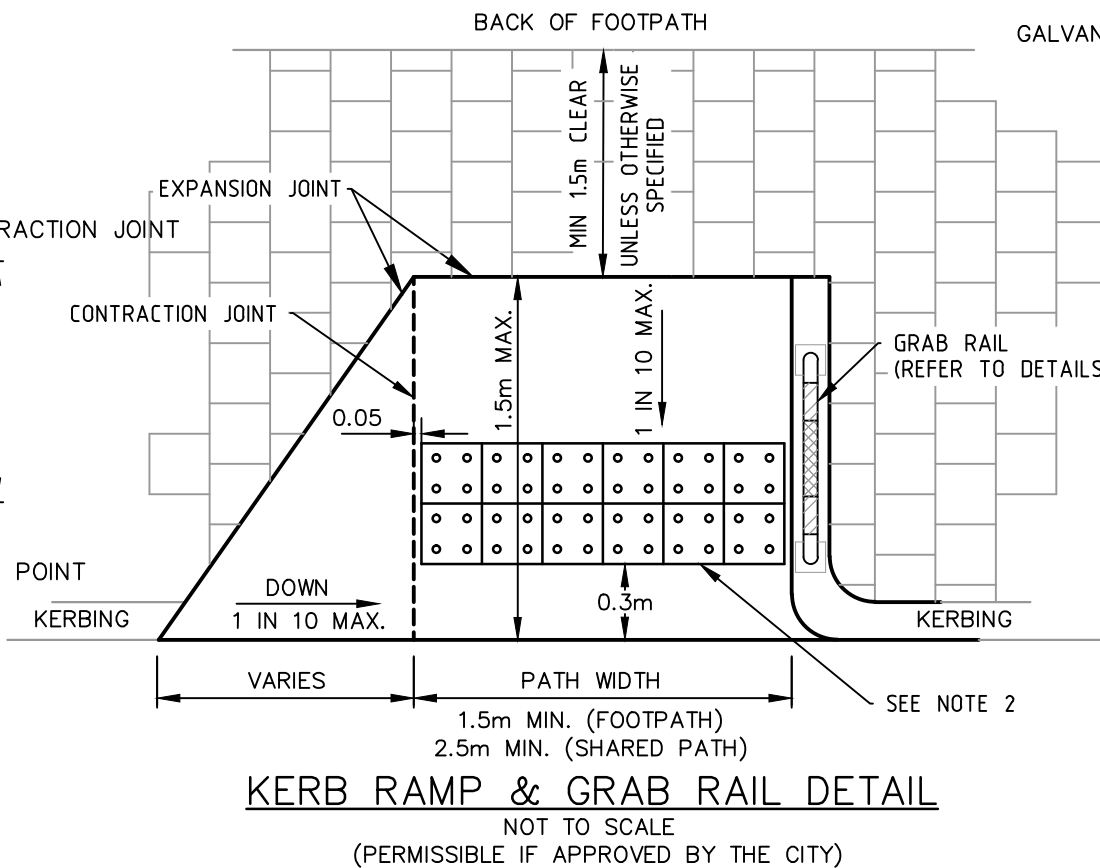
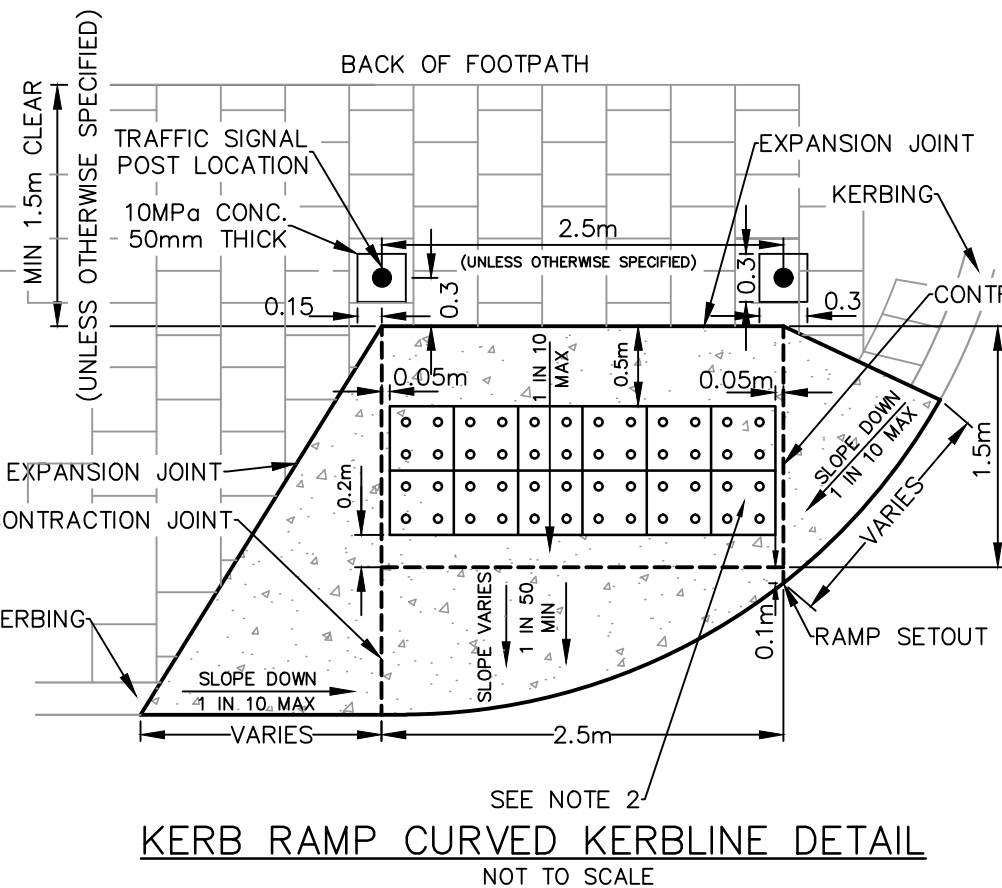
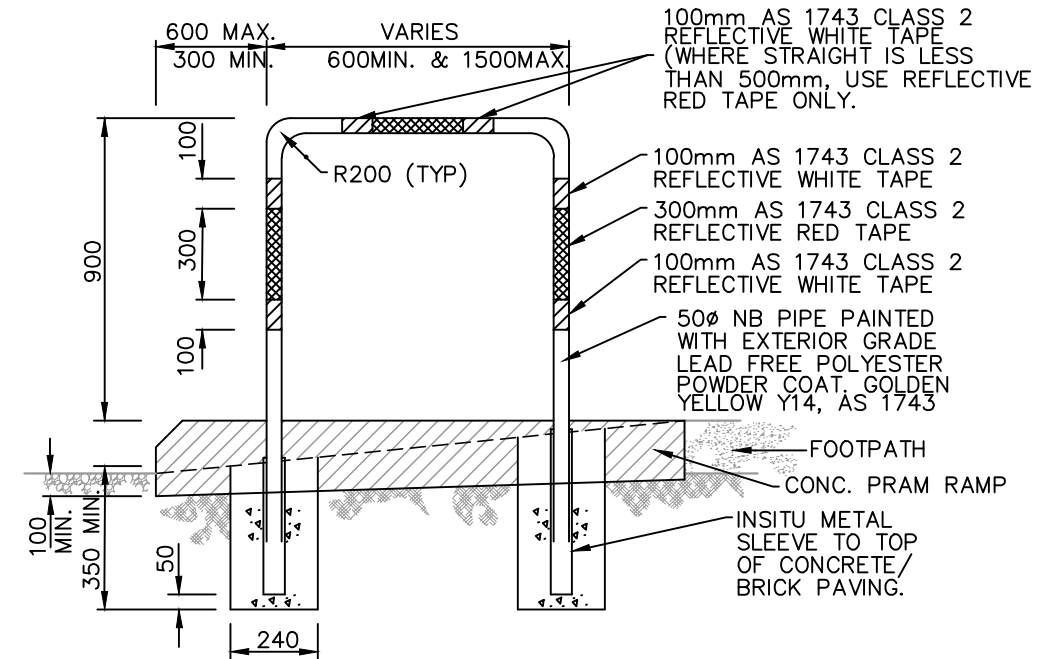

CITY OF COCKBURN
 9 COLEVILLE CRESCENT, SPEARWOOD WA 6163
 PHONE: (08) 9411 3444 FAX: (08) 9347 1730

STANDARD DETAILS

DESIGNED		APPROVED		SCALE AS SHOWN		JOB No.		N/A	
S.LEE				AS SHOWN		2423B03		07	
DRAWN		DATE		DWG No.		SHEET No.		REV	
S.B & T.C				2423B03		07		C	

ORIGINAL SIZE A3