

2. Install 1 bench seat along trail (at most northerly point of trail).

5. Install 2 trail direction markers with arrows.

4. Install interpretive panel (subject: detailed information on the formation of the cliff).

Viewing platform

Trailhead

1. Install Lakes, Lookouts and Legends trailhead signage in car park near commencement of path to lookout (alongside existing DEC panel).

3. Install "advance warning" (ie. promotional sign) on Cockburn Rd - south side.

0 50.00



metres

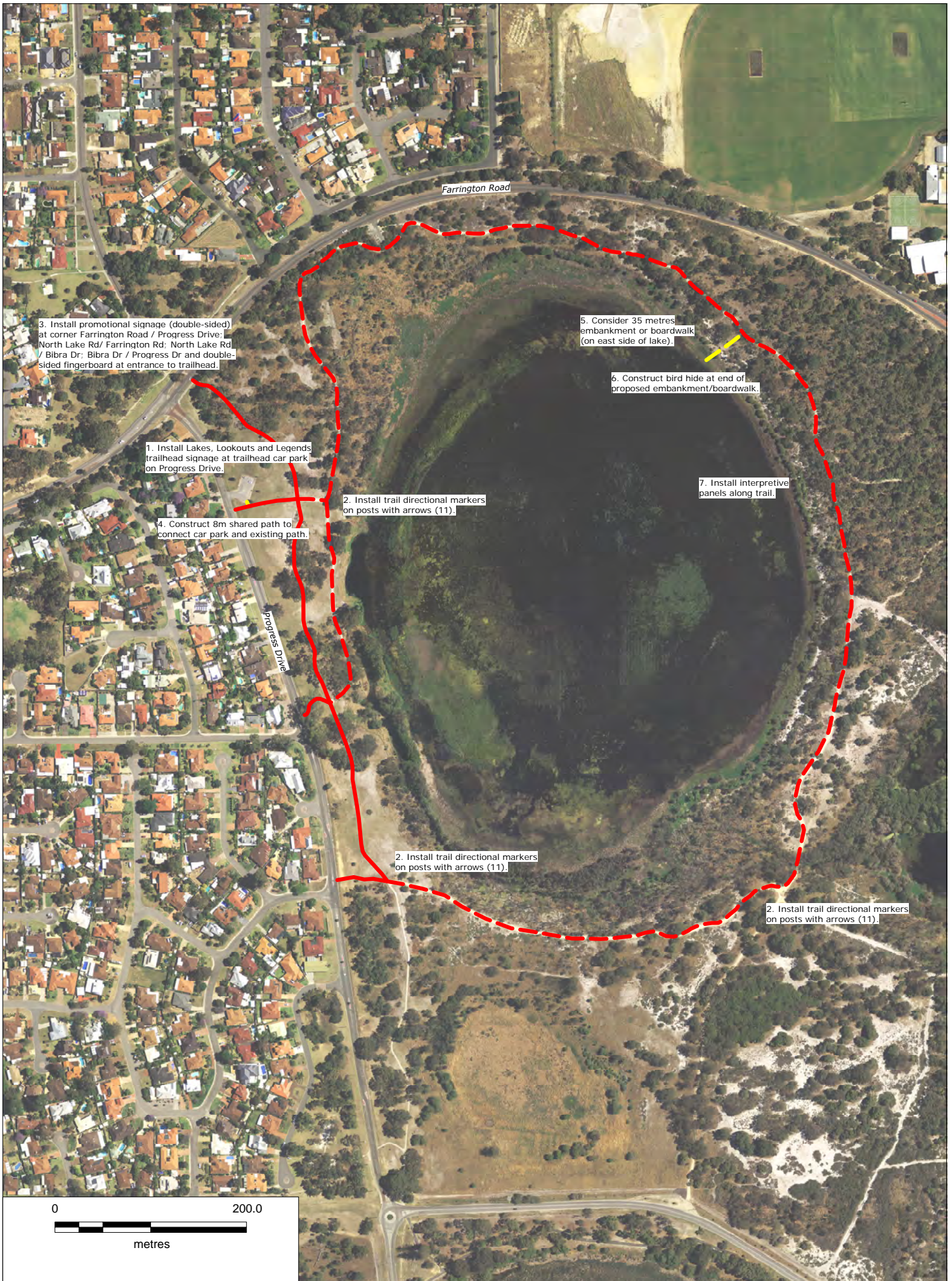





5. Construct 2 new kerb ramps across Troode Street, opposite Watercess Gardens.

6. Install "Trail Crossing" warning signs on Troode St either side of trail crossings.

7. Paint "Give Way" symbols on path either side of road crossings of Troode St.

3. Install trail directional markers on posts with arrows. (Allowance for 40)

2. Install promotional signage (double-sided) at corner Rockingham Road / Troode Street, Troode Street / Leschenault Bvd and single sided fingerboard on Leschenault Bvd (opposite trailhead)

11. Construct 2 new kerb ramps across Troode Street, at junction of Troode St and Leschenault Bvd.

1. Install Lakes, Lookouts and Legends trailhead signage at (recommended) trailhead on Leschenault Bvd.

9. Install interpretive panels along trail.

8. Construct 550m new shared path at southern end (between Musulin Rise and Atwell Close).



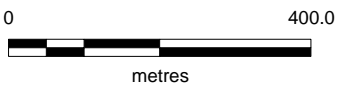
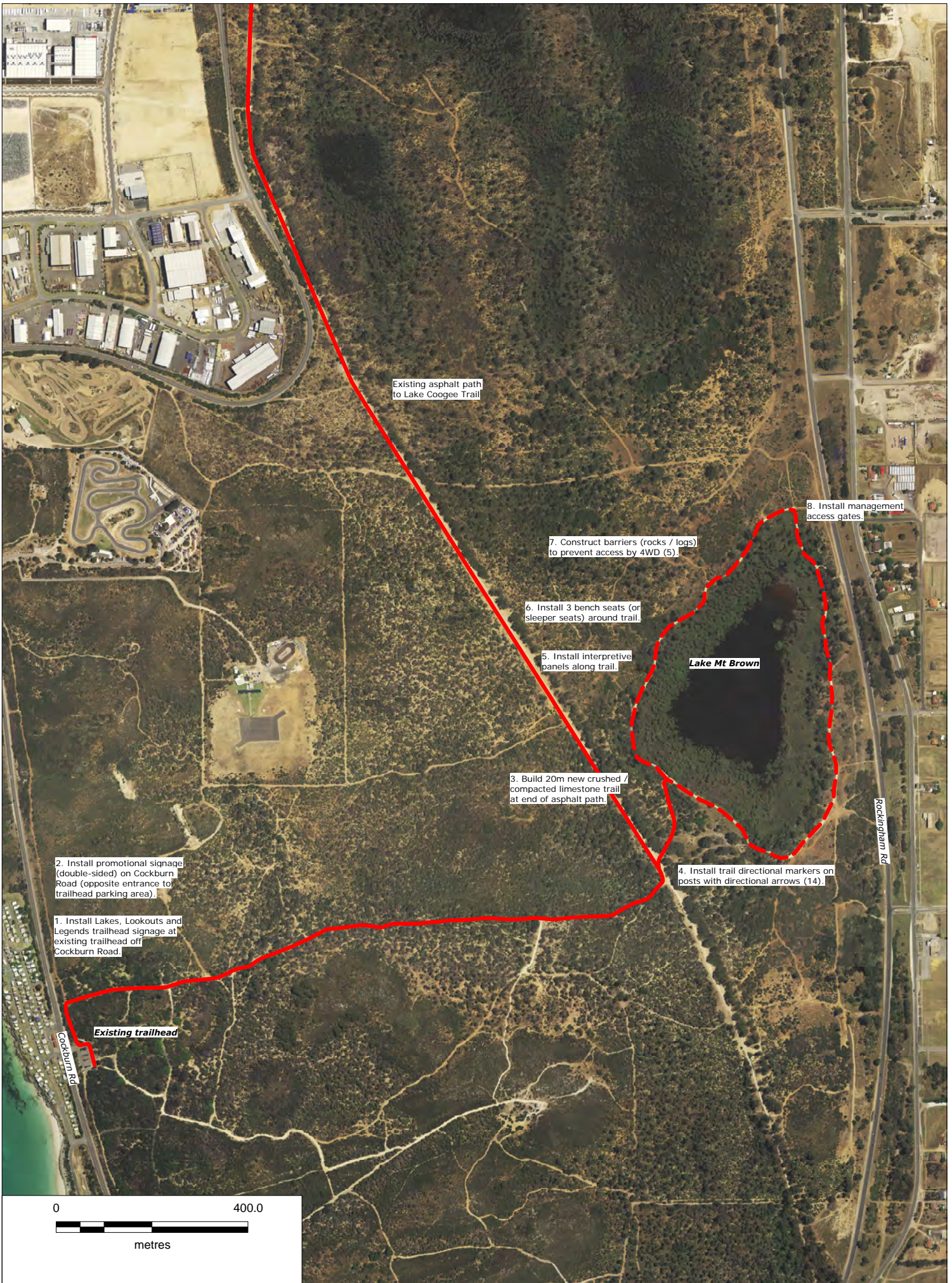

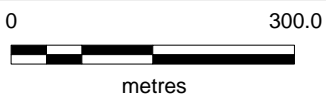





2. Install promotional signage (single-sided) at corner Rockingham Road / Mayor Road and Rockingham Road / Russell Road, and double-sided promotional signage at Russell Road / Coogee Road and Mayor Road / Fawcett Road and single-sided fingerboard at corner Coogee Road / Fawcett Road.

7. Construct 650m new asphalt path on NE quadrant of lake (between West Churchill Ave and existing path across wetland). (Note: will require land to be subdivided to provide foreshore reserve).

6. Install picnic shelter under trees on NW corner of lake.

8. Install interpretive panels along trail.

Proposed trailhead

1. Install Lakes, Lookouts and Legends trailhead signage at trailhead on Fawcett Rd.

4. Repair/replace 370m damaged (grass invasion) asphalt path.

3. Install trail directional markers on posts with directional arrows (15).

Coogee Heritage Marker (Pensioner Guards)

5. Repair broken concrete path near junction of Coogee Rd and Gardiner Ave.

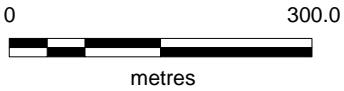

Asphalt path to Lake Mt Brown Trail.

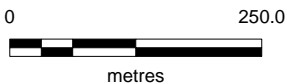
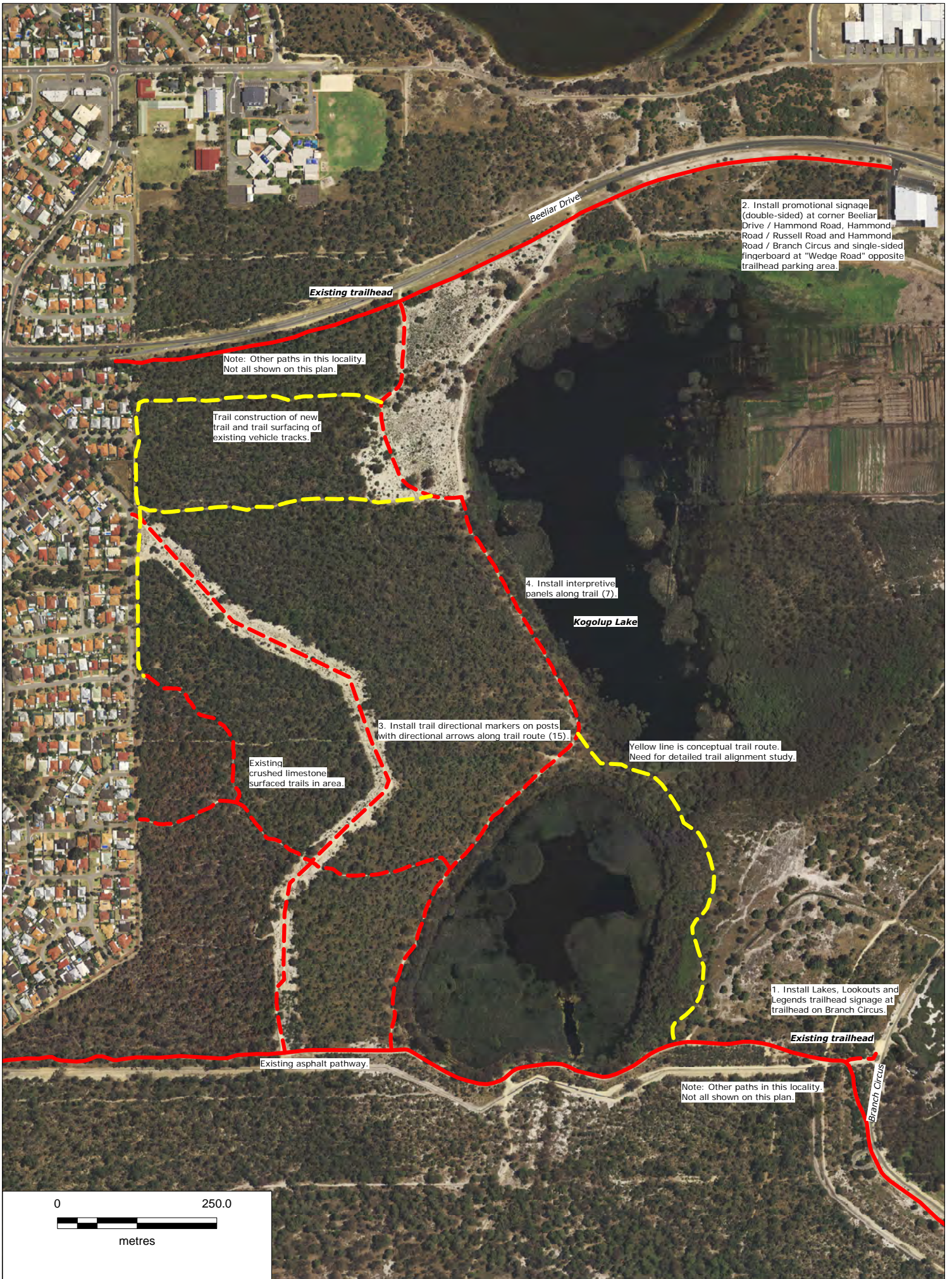

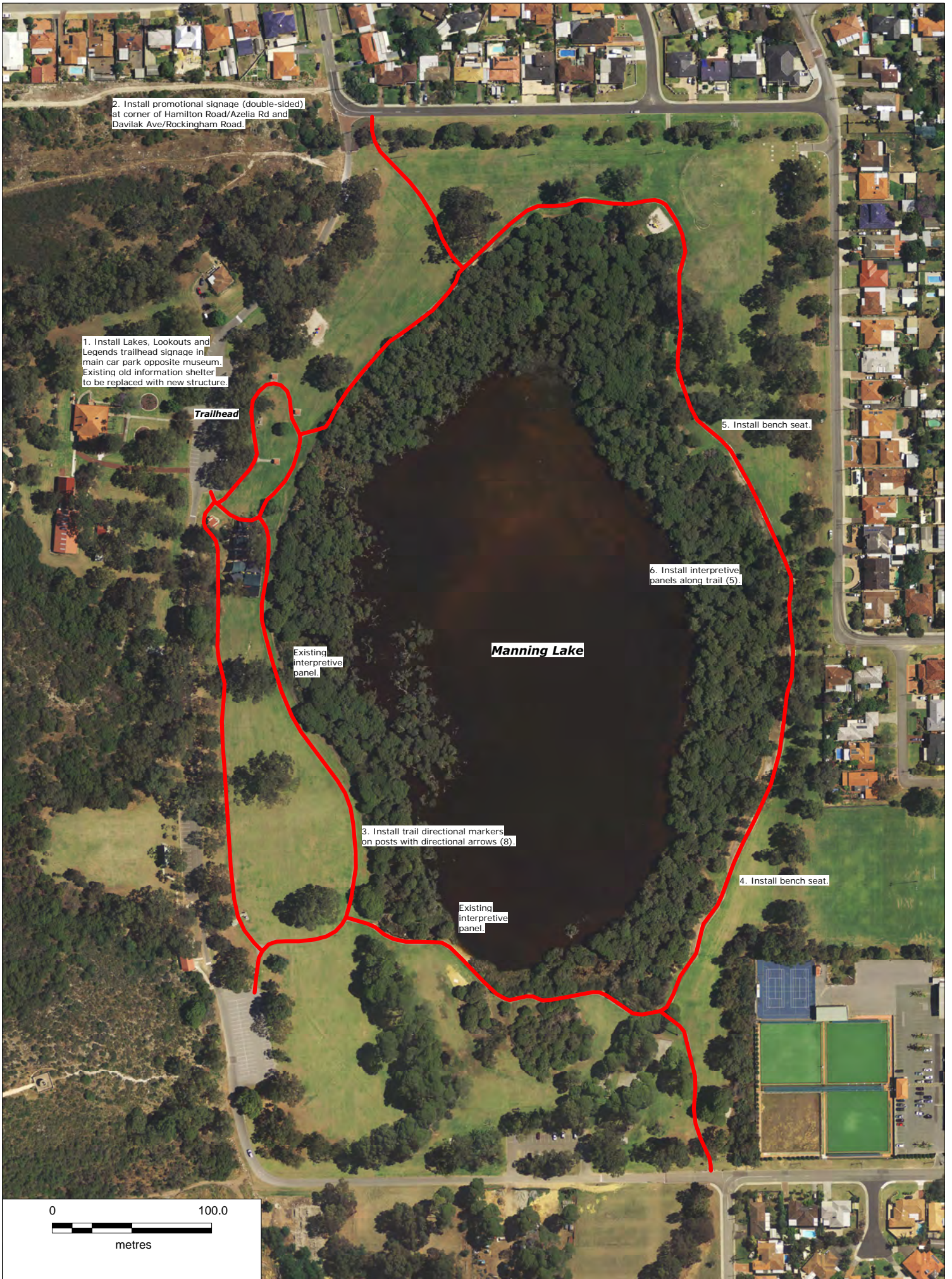

2. Install promotional signage (double-sided) at corner of Hamilton Road/Azelia Rd and Davilak Ave/Rockingham Road.

1. Install Lakes, Lookouts and Legends trailhead signage in main car park opposite museum. Existing old information shelter to be replaced with new structure.

Trailhead

5. Install bench seat.

6. Install interpretive panels along trail (5).

Manning Lake

Existing interpretive panel.

3. Install trail directional markers on posts with directional arrows (8).

4. Install bench seat.

Existing interpretive panel.

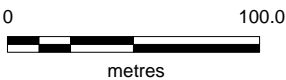

South Beach Trailhead

2. Install map panel at the following locations: South Beach car park; Rollinson Rd car park.

Rollinson Road

4. Install trail directional markers on posts with directional arrows (13).

5. Install interpretive panels along trail (4).

3. Install promotional signage (double-sided) at corner Cockburn Road / McTaggart Cove.

Cockburn Road

McTaggart Cove

1. Install Lakes, Lookouts and Legends trailhead signage at C Y O'Connor Beach car park.

CY O'Connor Beach Trailhead

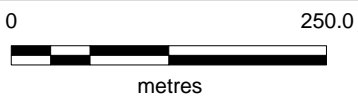



1. Install Lakes, Lookouts and Legends trailhead signage at 3 locations: South Beach car park; Coogee Cafe car park and Mt Brown car park.

2. Install promotional signage (double-sided) at cnr Cockburn Road / McTaggart Cove: opposite entrance to Coogee cafe and opposite entrance to Mt Brown car park (on Cockburn Road).

3. Confirm preferred pathway route: interpretive sites; location of signs.

5. Construct 330m asphalt path (2.5m wide) - from path in Woodman Point locality (near caravan park) to Cockburn Road

6. Road crossing treatment of Cockburn Road (ramps, signage, etc).

7. Construct 720m asphalt path (2.5m wide) - Cockburn Road to existing Lake Coogee path.

Option A

**Broken yellow lines:
conceptual alignments only**

Option B
(depends on future road proposals)

4. Install directional markers on posts with directional arrows (allow for 30).

10. Allowance for road crossing treatments (signage, etc) at other road crossings: (eg. Russell Road; Success Way; Jessie Lee St; Rockingham Road).

9. Install trail directional markers on posts with directional arrows (allow for 50).

12. Install interpretive panels along trail.

8. Allowance for 5,400m asphalt path (2.5m wide) - from Lake Mt Brown to Tramway Trail (Tramway Reserve near Harry Waring Reserve).

11. Allowance for maze crossing of freight railway.

**Broken yellow line:
conceptual alignment only**



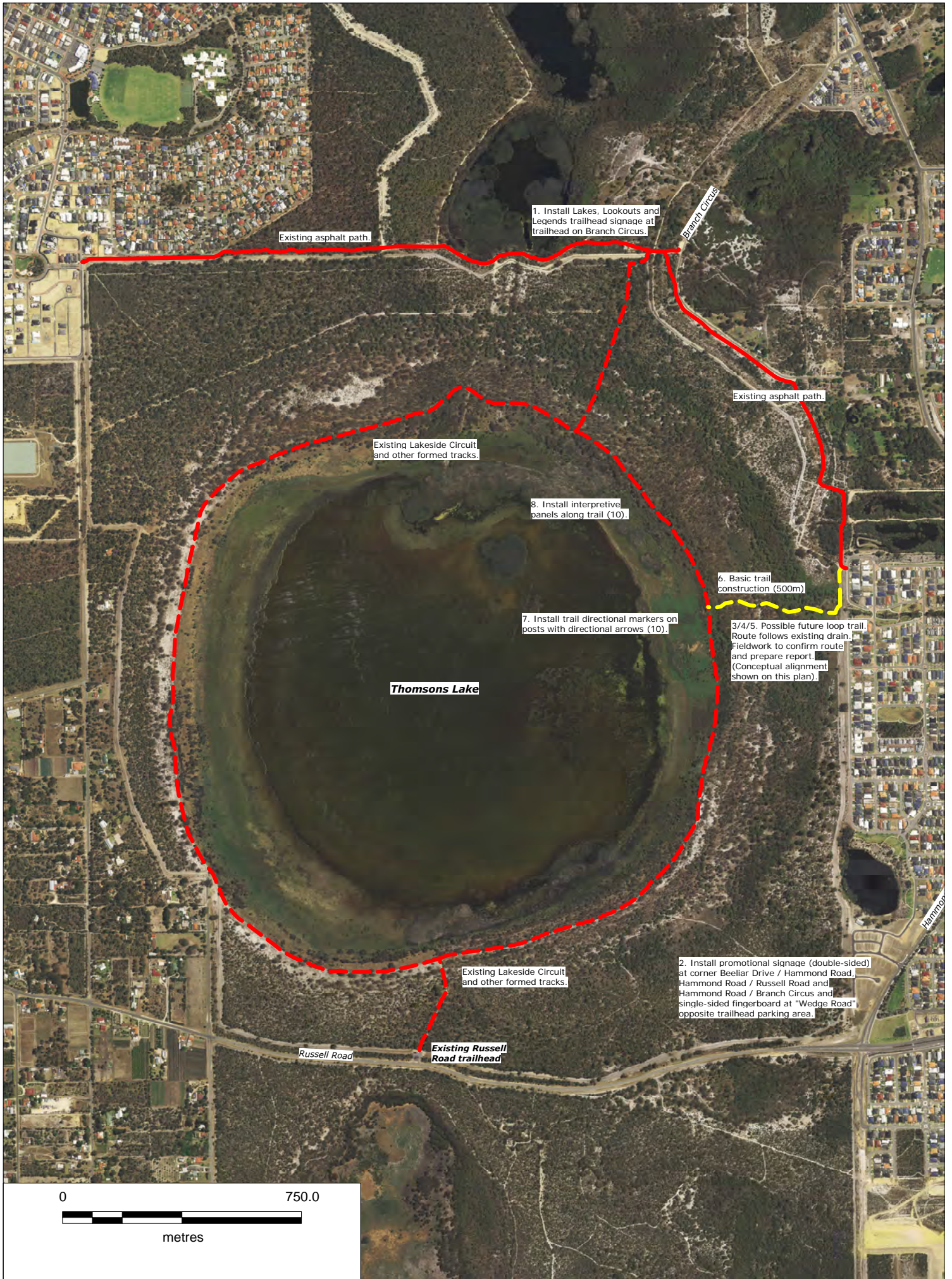

1. Install Lakes, Lookouts and Legends trailhead signage at trailhead on Branch Circus.

Existing asphalt path.

Branch Circus

Existing asphalt path.

Existing Lakeside Circuit and other formed tracks.

8. Install interpretive panels along trail (10).

6. Basic trail construction (500m)

7. Install trail directional markers on posts with directional arrows (10).

3/4/5. Possible future loop trail. Route follows existing drain. Fieldwork to confirm route and prepare report. (Conceptual alignment shown on this plan).

Thomsons Lake

Existing Lakeside Circuit and other formed tracks.

2. Install promotional signage (double-sided) at corner Beiliar Drive / Hammond Road, Hammond Road / Russell Road and Hammond Road / Branch Circus and single-sided fingerboard at "Wedge Road" opposite trailhead parking area.

Russell Road

Existing Russell Road trailhead

Hammond Road

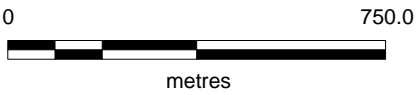



2. Install promotional signage at cnr North Lake Rd / Discovery Dr (double-sided); cnr Discovery Drive / Sustainable Ave (single-sided); cnr Sustainable Ave / Bushland Ridge (single-sided) and fingerboard opposite entrance to trail; and opposite proposed trailhead off North Lake Road.

1. Install Lakes, Lookouts and Legends trailhead signage at 2 locations: near interpretive shelter off Bushland Ridge, and on western side near proposed access point from North Lake Road.

3. Confirm preferred trail route; interpretive sites; location of signs

4. Install trail directional markers on posts with directional arrows (10).

5. Trail construction and trail surfacing (750 metres).

6. Development of new trailhead off North Lake Road using existing access (management access gate) and limestone road.

7. Install interpretive panels along trail (4)

Proposed trailhead

South Lake

Existing and proposed crushed limestone trail (surfacing currently underway as at June 2010)



1. Install Lakes, Lookouts and Legends trailhead signage at 4 locations: car park on Progress Drive at near Farrington Road; at Bibra Lake (main car park on Progress Drive; at proposed trailhead at Yanqebup Lake and at car park off Branch Circus)

2. Install promotional signage (double-sided) at cnr Farrington Rd / Progress Dr; opposite entrance to Bibra Lake car park (trailhead); cnr North Lake Road/Hammond Rd; and (single-sided) fingerboard at cnr Hammond Rd/Parkes St.

3. Install trail directional markers on posts with directional arrows (60).

4. Road crossing treatment of Hope Road

5. Construct 25m new shared path (2.5m wide) between two existing segments of recently constructed new path (opposite Forrest Rd).

Bibra Lake

6. Construct 110m new shared path (2.5m wide) between path junction and Progress Drive.

9. Construct 95m new shared path (2.5m wide) between North Lake Road and existing crushed limestone vehicle track within Regional park (South Lake).

South Lake

7. Road crossing treatment of Progress Drive.

8. Road crossing treatment of North Lake Road.

10. Install gate to permit pedestrians and cyclists.

11. Construct 400m new shared path (2.5m wide) on existing crushed limestone vehicle track.

12. Construct 90m new shared path (2.5m wide) between southern end of existing crushed limestone vehicle track and (proposed) maze crossing of railway.

13. Install gate to permit pedestrians and cyclists.

14. Construct maze across freight railway.

15. Construct 190m shared path (2.5m wide) from freight railway to Little Rush Lake Circuit.

Little Rush Lake

16. Construct 570m new shared path on west side of Little Rush Lake - from opposite Omeo St to Osprey Drive.

21. Install interpretive panels along trail. (1)

Yanqebup Lake

Solid pink line: possible alternative route for proposed Beeliar Lakes Trail

Grade separated crossing of Beeliar Drive would be required (possibly when road is duplicated).

17. Construct 650m shared path (2.5m wide) from Yanqebup Rd to Beeliar Dr and along Beeliar Dr (north side) to Hammond Rd.

18. Complete construction of road crossing of Beeliar Dr (ramps, median refuge, signage, etc).

Route to west of school should be investigated.

19. Beeliar Dr to Hammond Road (completed past college).

Kogolup Lake

20. Construct 1,300m shared path (2.5m wide) from Hammond Road to Wedge Rd.

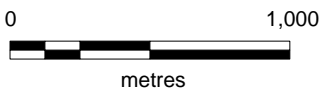



2. Install promotional signage (double-sided) at cnr Cockburn Road / McTaggart Cove; cnr Cockburn Rd / Beach Rd; cnr Beach Rd / Fairview St; and (single-sided) fingerboard opposite trailhead at Rotary Park.

5. CY O'Connor Beach Trailhead to Cockburn Road (path already in place along McTaggart Cove).

6. Road crossing of Cockburn Road (partly in place).

8. Trail from Cockburn Road to Manning Park already in place (715m).

CY O'Connor Beach Trailhead

7. Construct 25m shared path along Cockburn Road (to existing crushed limestone trail).

1. Install Lakes, Lookouts and Legends trailhead signage 2 locations: at CY O'Connor Beach and Rotary Lookout.

9. Trail from Manning Park to western lookout already in place : Davilak Heritage Trail (690m).

4. Install trail directional markers on posts with directional arrows (30).

Manning Lake

Western Lookout

Eastern Lookout

10. Construct 90m crushed limestone trail from western lookout to trail junction

3. Confirm preferred trail route; interpretive sites; location of signs.

11. Construct 740m crushed limestone trail from trail junction to Spearwood Avenue.

12. Road crossing of Spearwood Avenue.

Spearwood Ave

Broken yellow line: conceptual alignment only

13. Construct 230m crushed limestone trail from Spearwood Avenue to path on north side of freight railway.

14. Construct 80m asphalt path alongside road across railway.

15. Relocate fencing on abutment to maximise width for walkers.

16. Construct 850m crushed limestone trail from railway to Ocean Road.

20. Install interpretive panels along trail.

19. Install sheltered bench seats at locations along trail (allow for 5).

Broken yellow line: conceptual alignment only

Ocean Road

17. Road crossing of Ocean Road.

18. Construct 720m crushed limestone trail from Ocean Road to Rotary Lookout.

Broken yellow line: conceptual alignment only

Rotary Lookout Trailhead

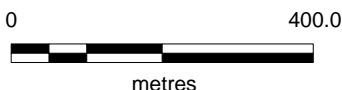

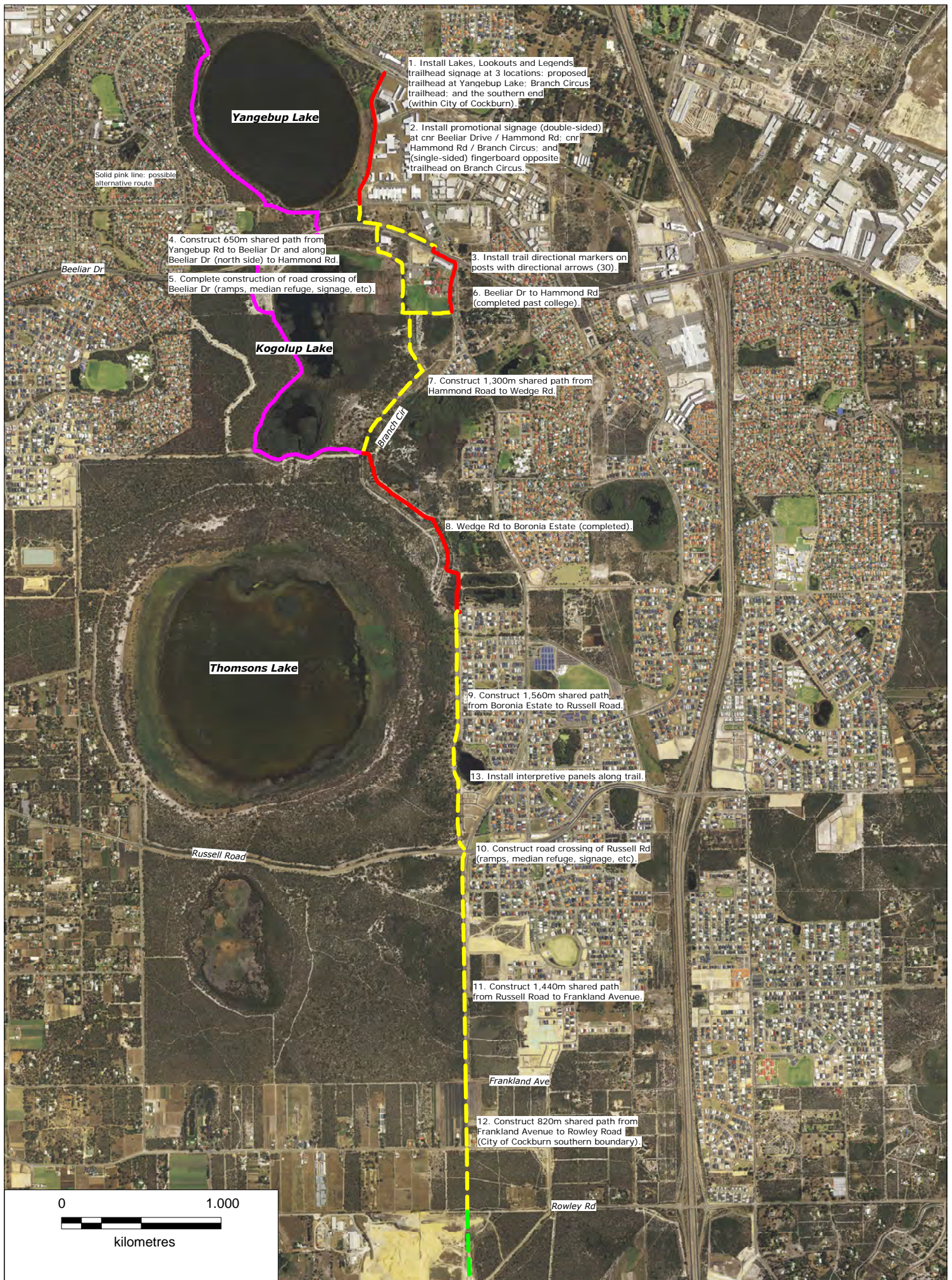

Solid pink line: possible alternative route.

1. Install Lakes, Lookouts and Legends trailhead signage at 3 locations: proposed trailhead at Yangebup Lake; Branch Circus trailhead; and the southern end (within City of Cockburn).

2. Install promotional signage (double-sided) at cnr Beelias Drive / Hammond Rd; cnr Hammond Rd / Branch Circus; and (single-sided) fingerboard opposite trailhead on Branch Circus.

4. Construct 650m shared path from Yangebup Rd to Beelias Dr and along Beelias Dr (north side) to Hammond Rd.

5. Complete construction of road crossing of Beelias Dr (ramps, median refuge, signage, etc).

3. Install trail directional markers on posts with directional arrows (30).

6. Beelias Dr to Hammond Rd (completed past college).

7. Construct 1,300m shared path from Hammond Road to Wedge Rd.

8. Wedge Rd to Boronia Estate (completed).

9. Construct 1,560m shared path from Boronia Estate to Russell Road.

13. Install interpretive panels along trail.

10. Construct road crossing of Russell Rd (ramps, median refuge, signage, etc).

11. Construct 1,440m shared path from Russell Road to Frankland Avenue.

12. Construct 820m shared path from Frankland Avenue to Rowley Road (City of Cockburn southern boundary).

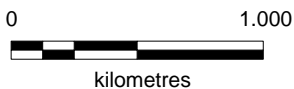

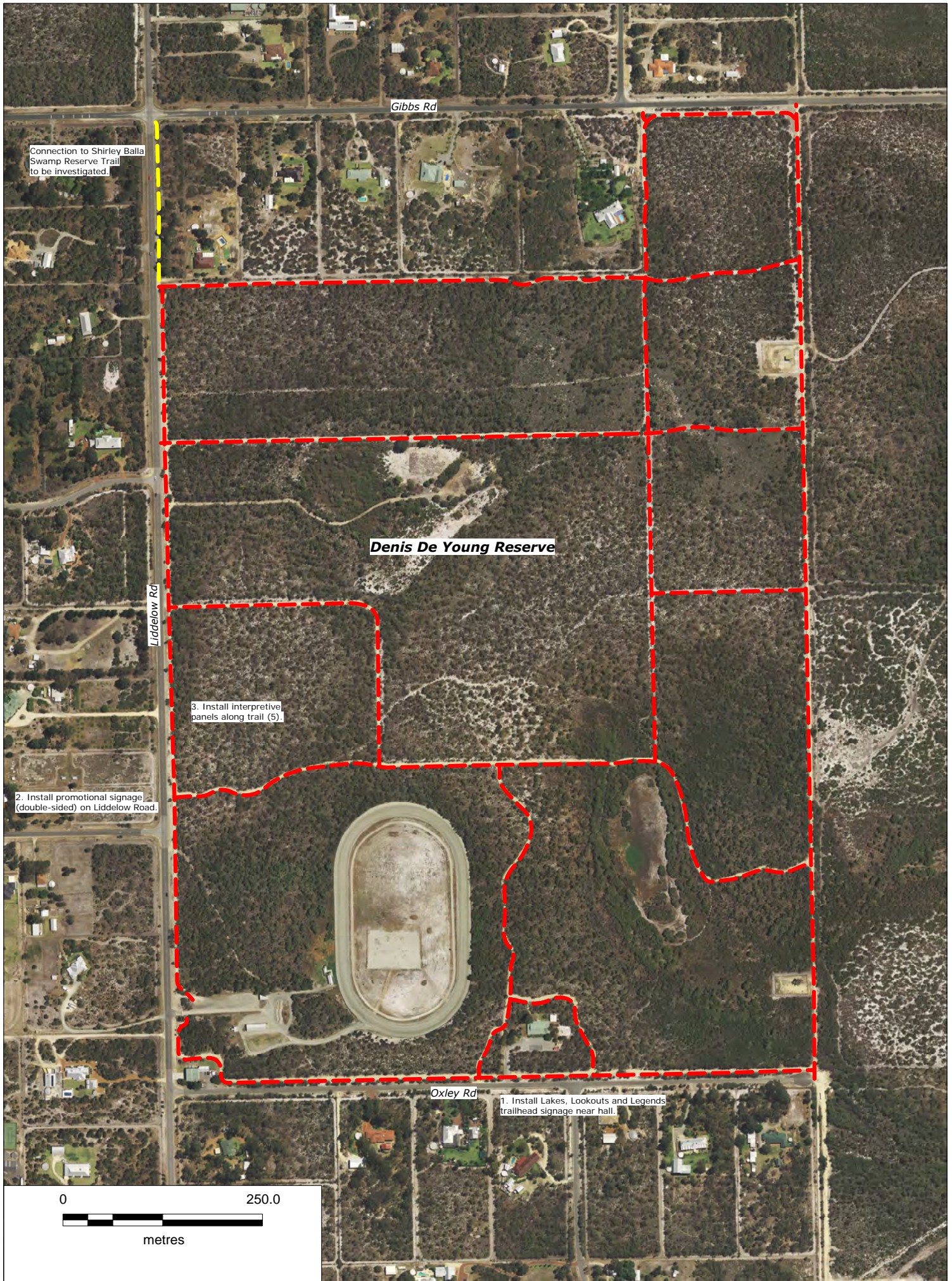

Connection to Shirley Balla Swamp Reserve Trail to be investigated.

Gibbs Rd

Denis De Young Reserve

Liddelow Rd

3. Install interpretive panels along trail (5).

2. Install promotional signage (double-sided) on Liddelow Road.

Oxley Rd

1. Install Lakes, Lookouts and Legends trailhead signage near hall.

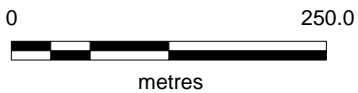



1. Install Lakes, Lookouts and Legends trailhead signage near Lyon Road/Twilight Mews; and Blue Mountain Circuit.

Lyon Rd

2. Install promotional signage (double-sided) near Aubin Grove Link (between Normalup Close and Vitality Mews); and Cape Le Grand Avenue/Aubin Grove Link.

4. Installation of 4 pedestrian access ways incorporating chicanes to prevent motorbike access.

3. Install interpretive panels along trail (5).

